

# A<sup>DAG</sup>kriti



a) Shankara Eye Hospital

b) Shankara Vidhyalaya School

c) Kalaimagal School

d) Meenakshi Krishnan Polytechnic College

e) VKK Ammani Ammal Matric School

f) Mahalakshmi Vidya Mandir CBSE School

g) Vels Vidhyashram School

h) Madras Institute of Technology

i) Ramana Children's Hospital

j) Deepam Hospital

& More...



**NEAR BY LANDMARKS**

# GROUND FLOOR PLAN



FLAT     AREA  
G 1     1113 SQ.FT  
**NORTH FACING**



# FIRST FLOOR PLAN

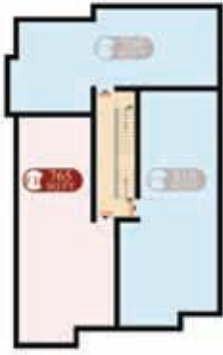

FLAT     AREA  
F 1     765 SQ.FT  
**SOUTH FACING**



# FIRST FLOOR PLAN



FLAT    AREA  
F 2    700 SQ.FT  
**NORTH FACING**



# FIRST FLOOR PLAN

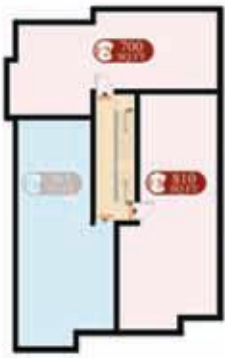

FLAT    AREA  
F 3    810 SQ.FT  
**EAST FACING**



# SECOND FLOOR PLAN



FLAT    AREA  
S 1    959 SQ.FT  
**SOUTH FACING**

# SECOND FLOOR PLAN

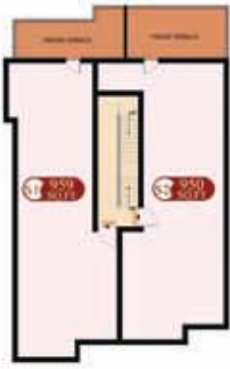

FLAT     AREA  
**S 2**     950 SQ.FT  
**EAST FACING**





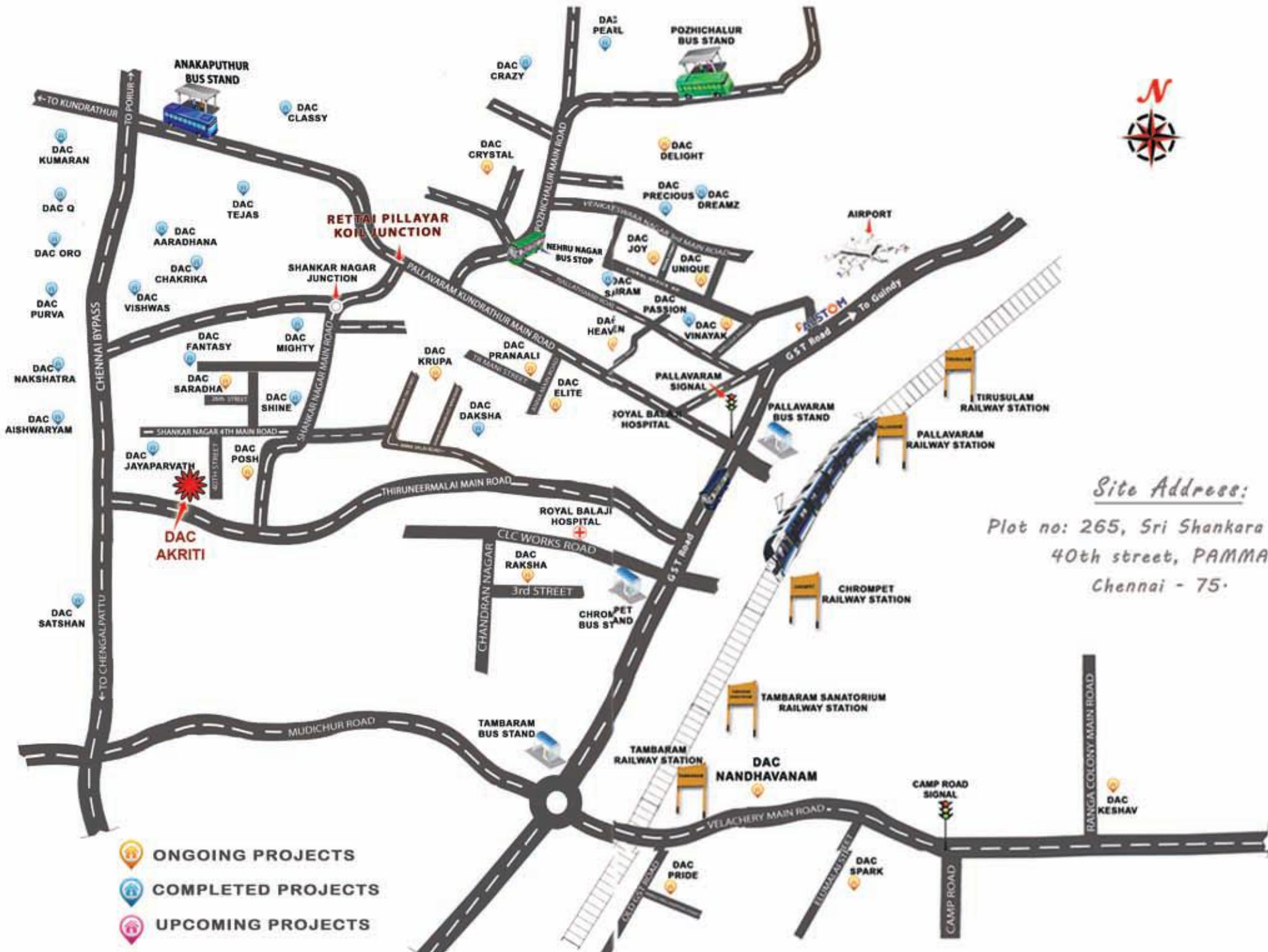

*Site Address:*  
 Plot no: 265, Sri Shankara Naigar  
 40th street, PAMMAL,  
 Chennai - 75.

-  ONGOING PROJECTS
-  COMPLETED PROJECTS
-  UPCOMING PROJECTS

*Promoters & Engineers :*

***Corporate Office***

No: 19, K-Block, Flatno: A-1 Ground Floor,  
Annanagar East,  
Chennai - 600 102.  
Tel: +9144 42103848

***Branch Office***

No: 123, Gandhi Main Road, Sri Shankara Nagar,  
Pammal  
Chennai - 600 075.  
Tel: +9144 48630302

email: [dacpromoters@gmail.com](mailto:dacpromoters@gmail.com)

[www.dacgroups.com](http://www.dacgroups.com)

**93003 93003**

Structural Consultant :

*Er. N. Kanagavel* M.E,MBA,M.I.E., F.I.V.



 **dac Promoters**